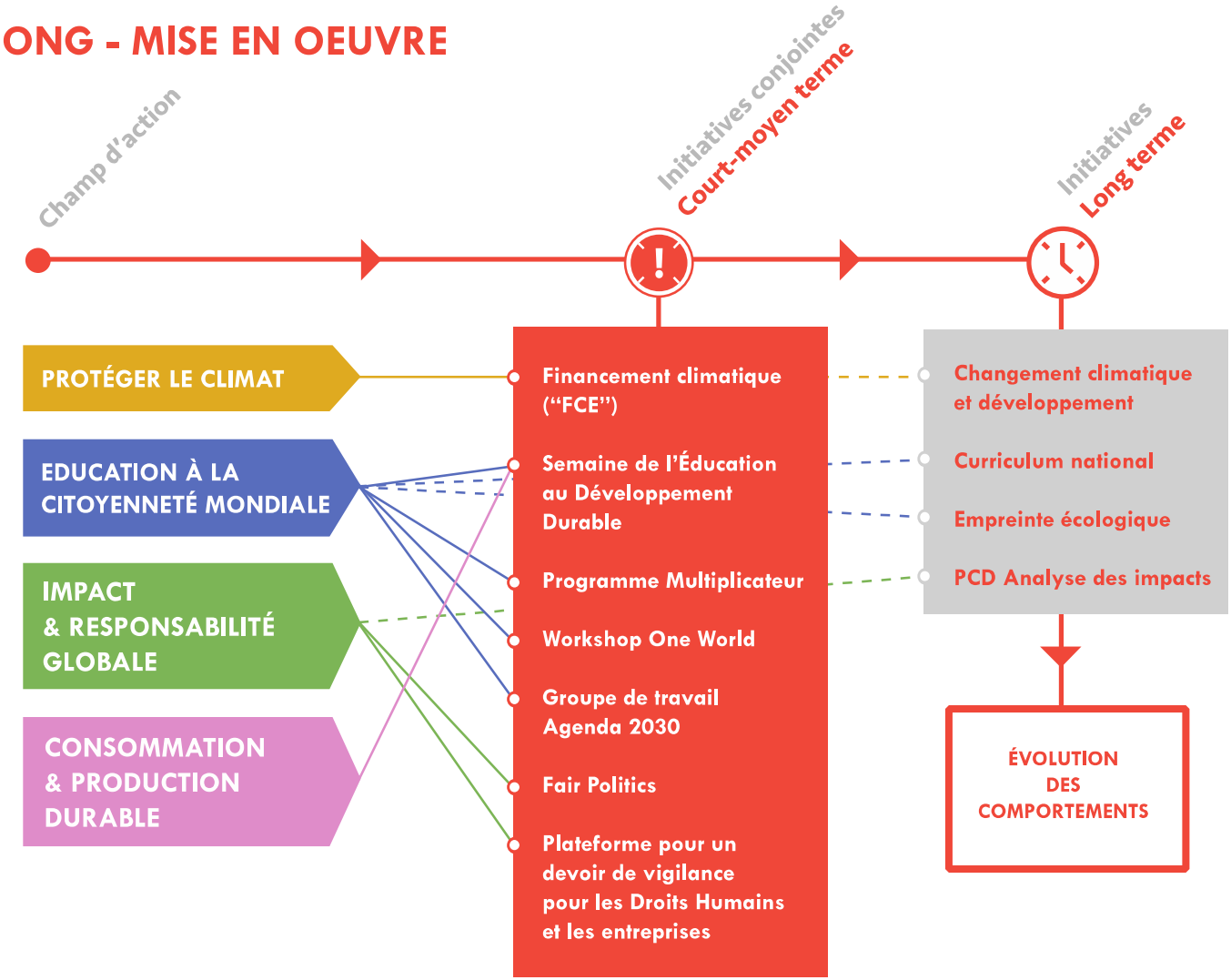ONG - MISE EN OEUVRE